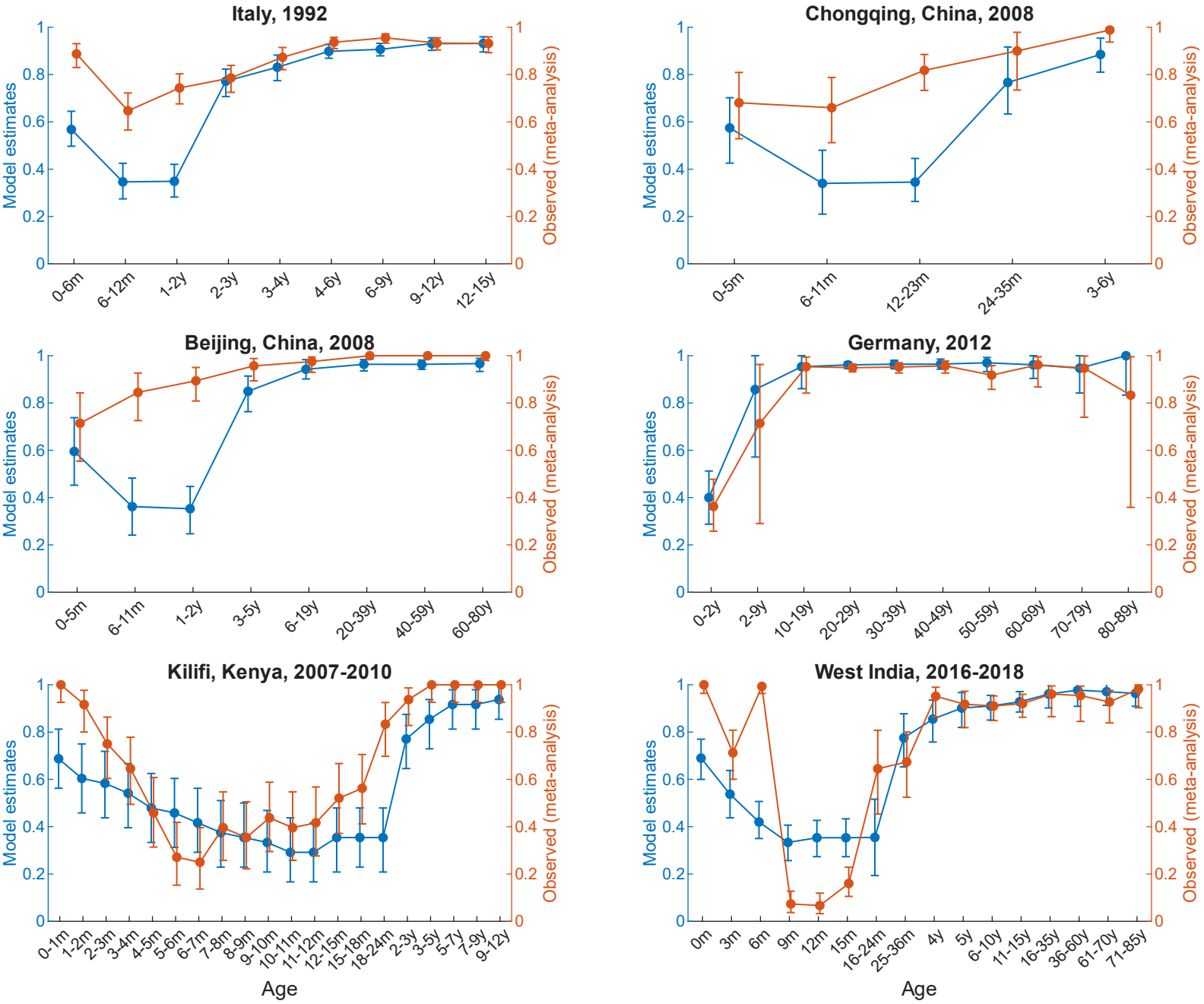
Italy, 1992
Model estimates
Observed (meta-analysis)
0-6m
6-12m
1-2y
2-3y
3-4y
4-6y
6-9y
9-12y
12-15y
Chongqing, China, 2008
0-5m
6-11m
12-23m
24-35m
3-6y
Beijing, China, 2008
0-5m
6-11m
1-2y
3-5y
6-19y
20-39y
40-59y
60-80y
Germany, 2012
0-2y
2-9y
10-19y
20-29y
30-39y
40-49y
50-59y
60-69y
70-79y
80-89y
Kilifi, Kenya, 2007-2010
0-1m
1-2m
2-3m
3-4m
4-5m
5-6m
6-7m
7-8m
8-9m
9-10m
10-11m
11-12m
12-15m
15-18m
18-24m
2-3y
3-5y
5-7y
7-9y
9-12y
Age
West India, 2016-2018
0m
3m
6m
9m
12m
15m
16-24m
25-36m
4y
5y
6-10y
11-15y
16-35y
36-60y
61-70y
71-85y
Age